

ROAD INI

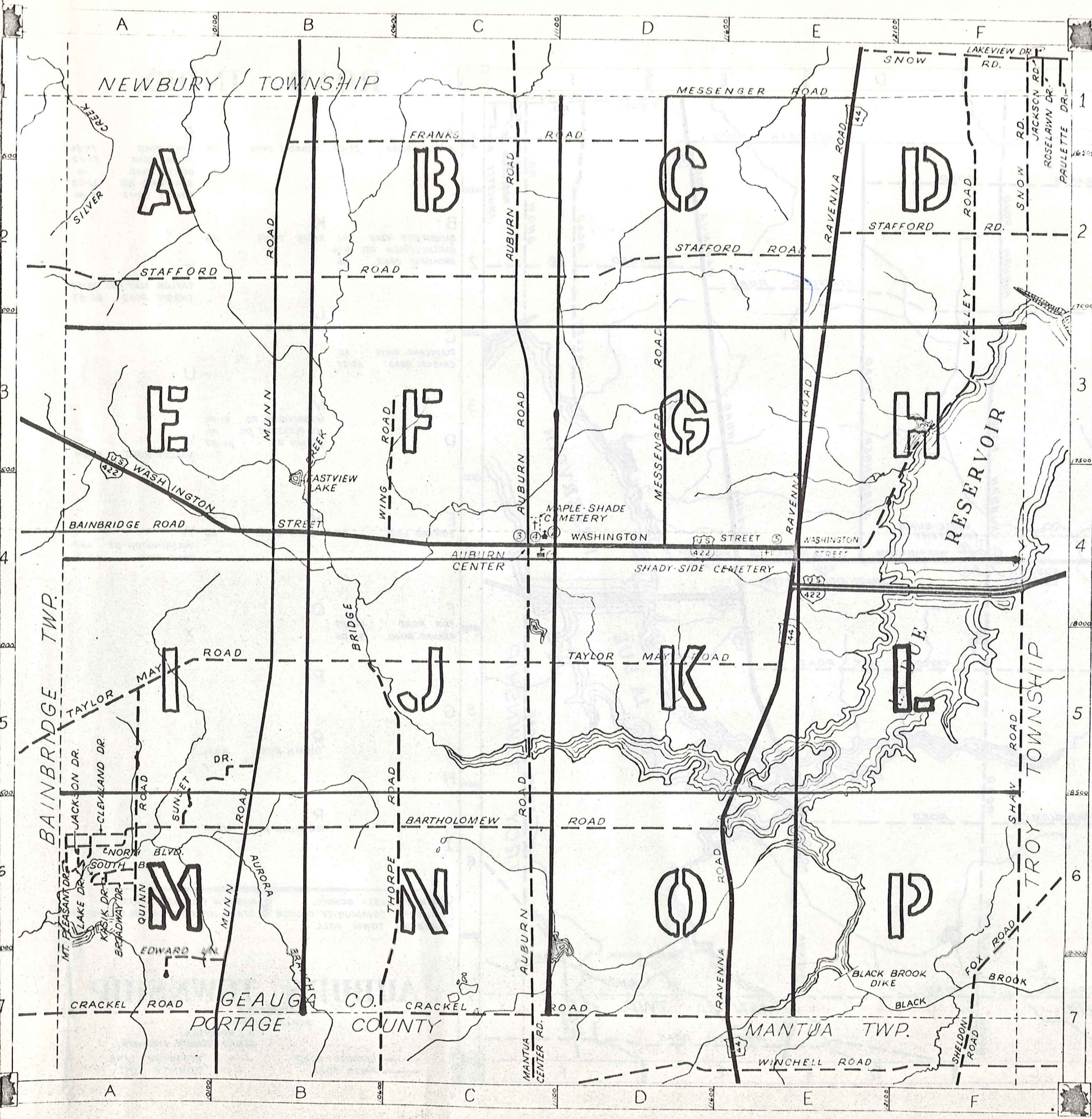

1	A	AUBURN ROAD	J	CI-CT JACKSON DRIVE	A6	S	SHA SNG SOU STAI SUNS
2	B	BAINBRIDGE ROAD BARTHOLOMEW RD. A6-06 BROADWAY DRIVE A6	K	KASIK DRIVE	A6	T	TAYLOR THORPE
3	C	CLEVELAND DRIVE A6 CRACKEL ROAD A7-E7	L	LAKE DRIVE	A6	U	
4	D		M	MESSENGER RD. E1-04 MT. PLEASANT DR. A6 MUNN RD. B1-87		V	VALLEY RO
5	E	EDWARD LANE	N	AT NORTH BLYD.	A6	W	WASHINGTON WING ROAD
6	F	FOX ROAD FRANKS ROAD	O	F6-F7 B1-D1		X	
7	G		P			Y	
8	H		Q	QUINN ROAD A5-A6		Z	
9	I		R	RAVENNA RD. E1-E7			

- ① AUBURN ELEM. SCHOOL
- ② AUBURN COMMUNITY CHURCH
- ③ AUBURN TOWN HALL
- ④ AUBURN VOL. FIRE DEPT.
- ⑤ STATE HIGHWAY GARAGE (SUB-)

AUBURN TOWNSHIP

SCALE: 1" = 2000'

Clyde Pomeroy
Gaugua County Engineer

--- UNPAVED ROAD
--- TOWNSHIP LINE
--- PAVED ROAD
--- COUNTY LINE

ROAD INDEX

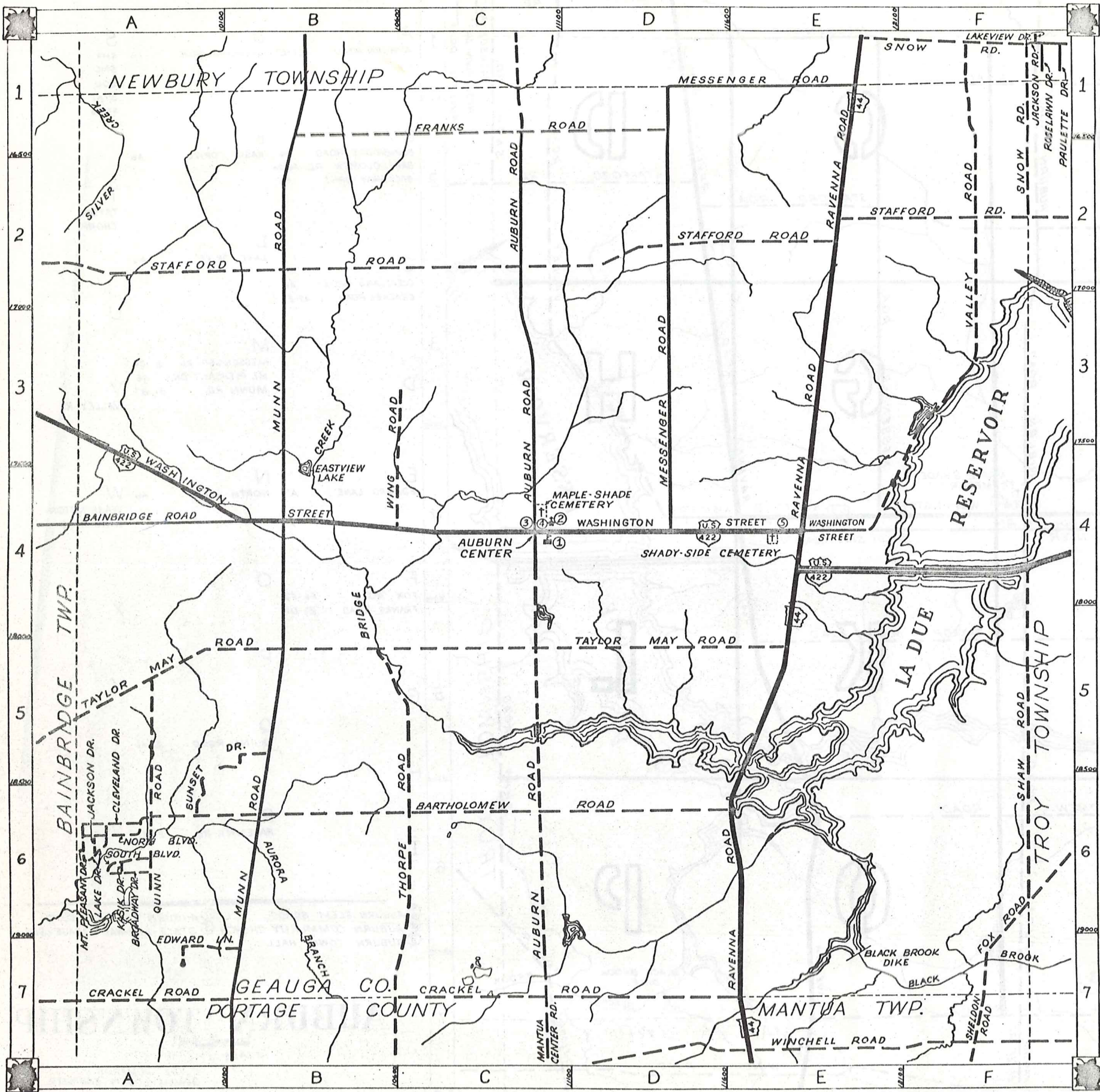

A	AUBURN ROAD	CI-C7	J	JACKSON DRIVE	S	SHAW ROAD SNOW ROAD SOUTH BLVD. STAFFORD RD. SUNSET DRIVE	F4-F6 F1-F2 A6 A2-E2 B5-A6
B	BAINBRIDGE ROAD BARTHOLOMEW RD. BROADWAY DRIVE	A4 A6-06 A6	K	KASIK DRIVE	T	TAYLOR MAY RD. THORPE ROAD	A6 A5-E5 B5-B7
C	CLEVELAND DRIVE CRACKEL ROAD	A6 A7-E7	L	LAKE DRIVE	U		A6
D			M	MESSENGER RD. MT. PLEASANT DR. MUNN RD.	V	VALLEY ROAD	E1-D4 A6 B1-B7 F1-E4
E	EDWARD LANE	A7	N	NORTH BLVD.	W	WASHINGTON ST. WING ROAD	A6 A3-E4 C3-C4
F	FOX ROAD FRANKS ROAD	F6-F7 B1-D1	O		X		
G			P		Y		
H			Q	QUINN ROAD	Z		A5-A6
I			R	RAVENNA RD.			E1-E7

- ① AUBURN ELEM. SCHOOL
- ② AUBURN COMMUNITY CHURCH
- ③ AUBURN TOWN HALL
- ④ AUBURN VOL. FIRE DEPT.
- ⑤ STATE HIGHWAY GARAGE (SUB-STATION)

AUBURN TOWNSHIP

SCALE: 1" = 2000'

O.J. ROBINSON
GEAUGA COUNTY ENGINEER

- UNPAVED ROAD
- PAVED ROAD
- - - TOWNSHIP LINE
- - - COUNTY LINE



NEWBURY TOWNSHIP

BAINBRIDGE TOWNSHIP

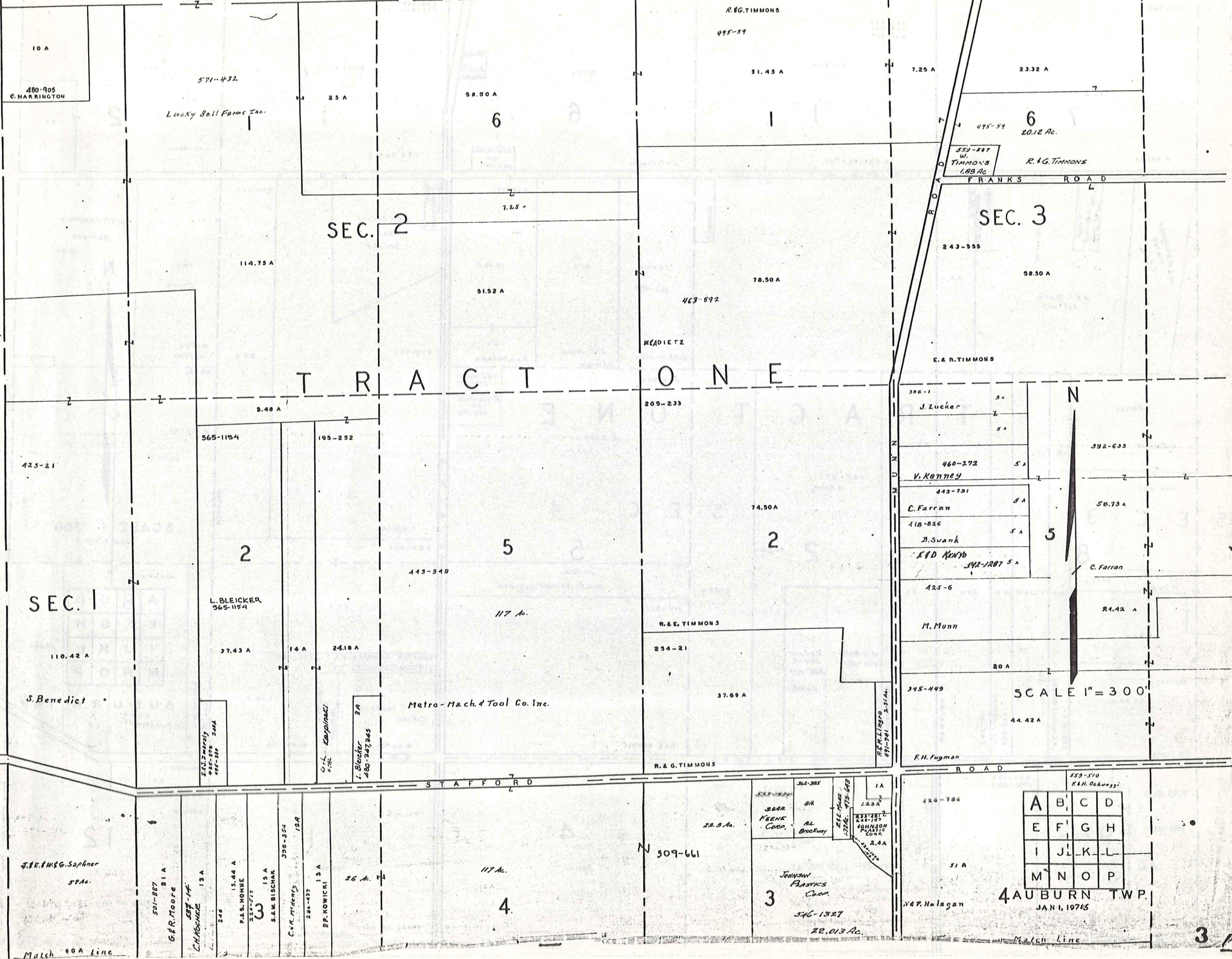

10 A

480-905
C. HARRINGTON

571-432

Lucky Bell Farms Inc.

SEC. 2

114.75 A

58.50 A

6

7.25 A

51.52 A

T R A C T O N E

8.48 A

565-1154

195-252

2

L. BLEICKER
565-1154

37.43 A

14 A

24.18 A

5

443-949

117 A.

Metro-Mach. & Tool Co. Inc.

S.E. Zarnitsky
480-347945

G.L. Karpinski
480-347945

L. Blecker
480-347945

R.G. TIMMONS

495-59

51.45 A

1

7.25 A

23.32 A

495-59

6

20.12 Ac.

559-507
W. TIMMONS
1.88 AC

R. & G. TIMMONS

FRANKS ROAD

SEC. 3

243-555

58.50 A

463-892

78.50 A

HEADTETZ

E. & R. TIMMONS

205-233

356-1

J. Zucker

5 A

5 A

392-633

425-21

SEC. 1

110.42 A

S. Benedict

565-1154

195-252

74.50 A

2

460-272

V. KENNEY

5 A

443-751

C. Farran

5 A

58.73 A

418-826

D. Swank

5 A

5

E.D. KENNY

542-1207 5 A

C. Farran

425-6

M. Munn

24.42 A

80 A

345-449

SCALE 1" = 300'

44.42 A

F.H. Fugman

ROAD

STAFFORD

J.E. & W.G. Saphner
59 Ac.

501-887
G.R. Moore

507-14
C.H. MOORE

15.44 A
P.S. HONNE

224-517
3
S.A.M. BISCHAK

396-357
C.H. McHenry

286-437
P.P. ROWICKI

13 A
26 A

117 A.

4

509-661

362-385

362R
KEENE
CORP.

3R
AL
Brookway

123 A

1A

JOHNSON
PLASTICS
CORP.

546-1327

22.013 Ac.

126-786

51 A

V.P. Halagan

559-510
R.H. Ochunji

A	B	C	D
E	F	G	H
I	J	K	L
M	N	O	P

4 AUBURN TWP.
JAN 1, 1975

Match 40 A Line

Match Line

3

N E W B U R K I T O W N S P I T

MESSENGER ROAD

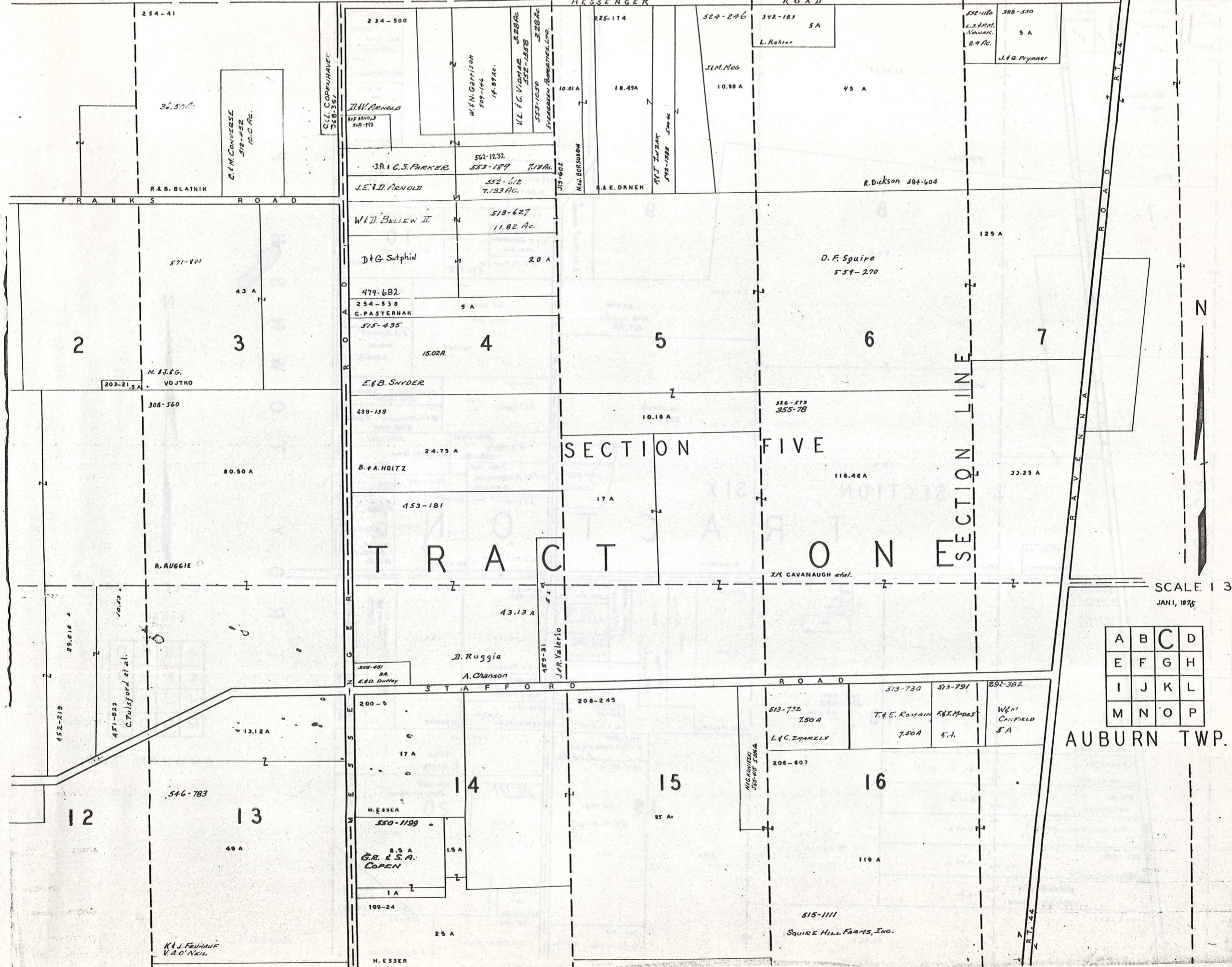

SCALE 1 300
JAN 1, 1925

A	B	C	D
E	F	G	H
I	J	K	L
M	N	O	P

AUBURN TWP.

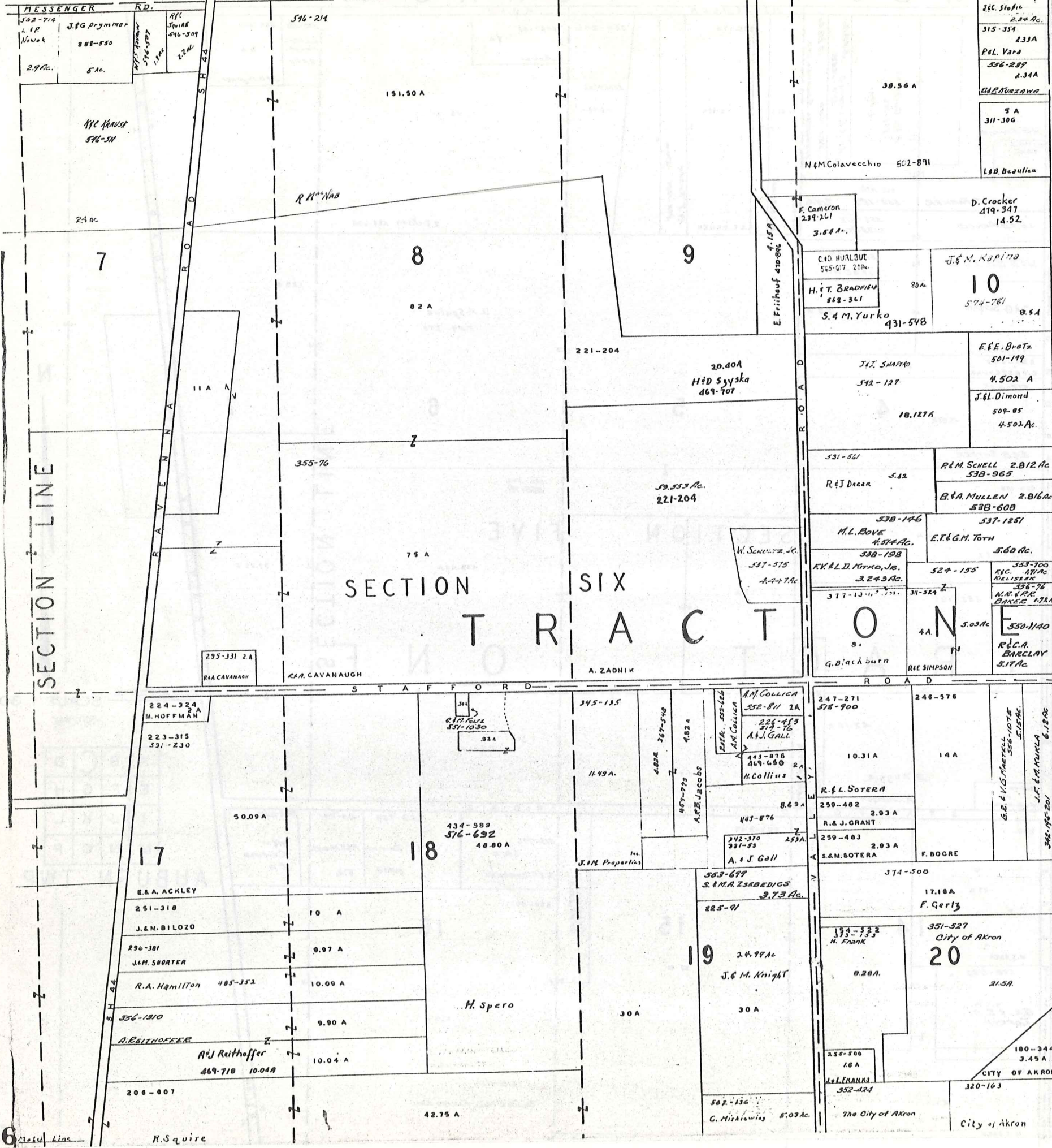

T R O Y T O W N S H I P



SCALE 1 300

JAN 1, 1925

A	B	C	D
E	F	G	H
I	J	K	L
M	N	O	P

AUBURN TWP.

Match line

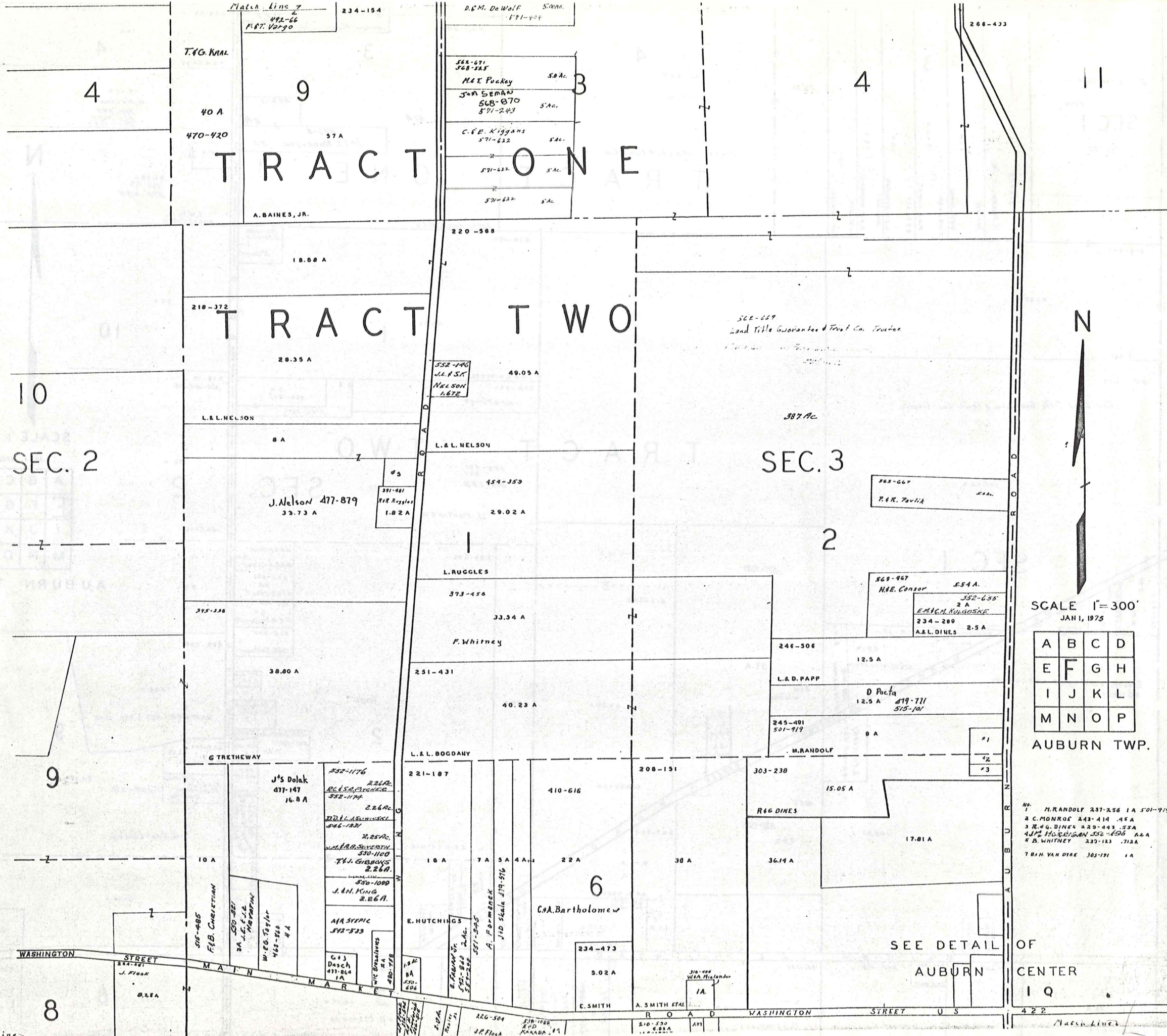

TRACT ONE

TRACT TWO

10
SEC. 2

SEC. 3

6
C.A. Bartholomew



SCALE 1"=300'
JAN 1, 1925

A	B	C	D
E	F	G	H
I	J	K	L
M	N	O	P

AUBURN TWP.

- No. 1
 M. RANDOLF 237-256 1A 501-919
 C. MONROE 243-414 .45A
 R. J. DINES 229-443 .55A
 J. H. HOBBS 332-696 .62A
 B. WHITNEY 239-123 .712A
 T. B. VAN DYKE 303-191 1A

SEE DETAIL OF
AUBURN
CENTER

422

Match Line

8 Match Line

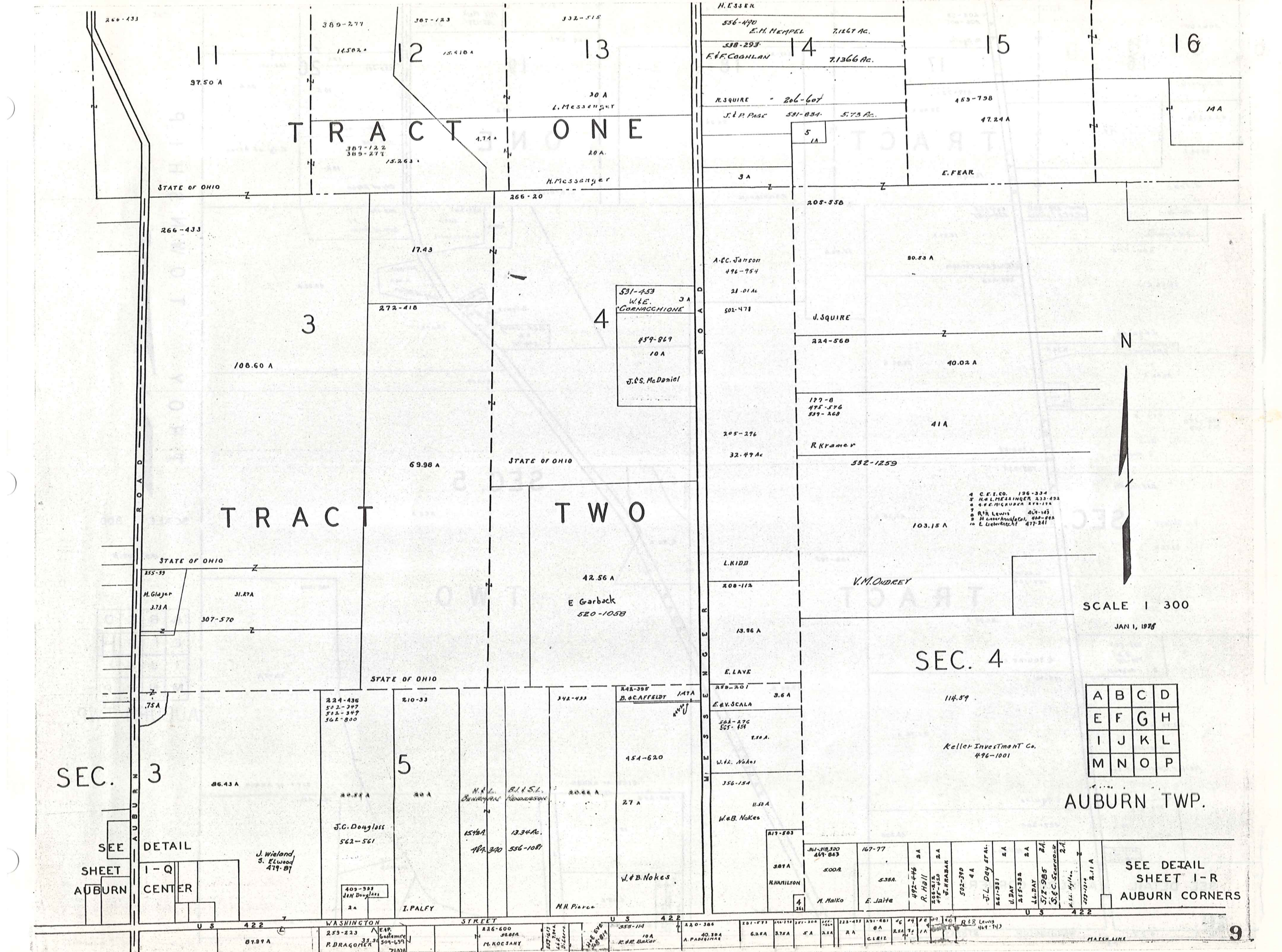

TRACT ONE

TRACT TWO

SEC. 4

AUBURN TWP.

SCALE 1 300
JAN 1, 1978

A	B	C	D
E	F	G	H
I	J	K	L
M	N	O	P

SEE DETAIL SHEET I-R AUBURN CORNERS

SEC. 3
SEE DETAIL SHEET I-Q AUBURN CENTER

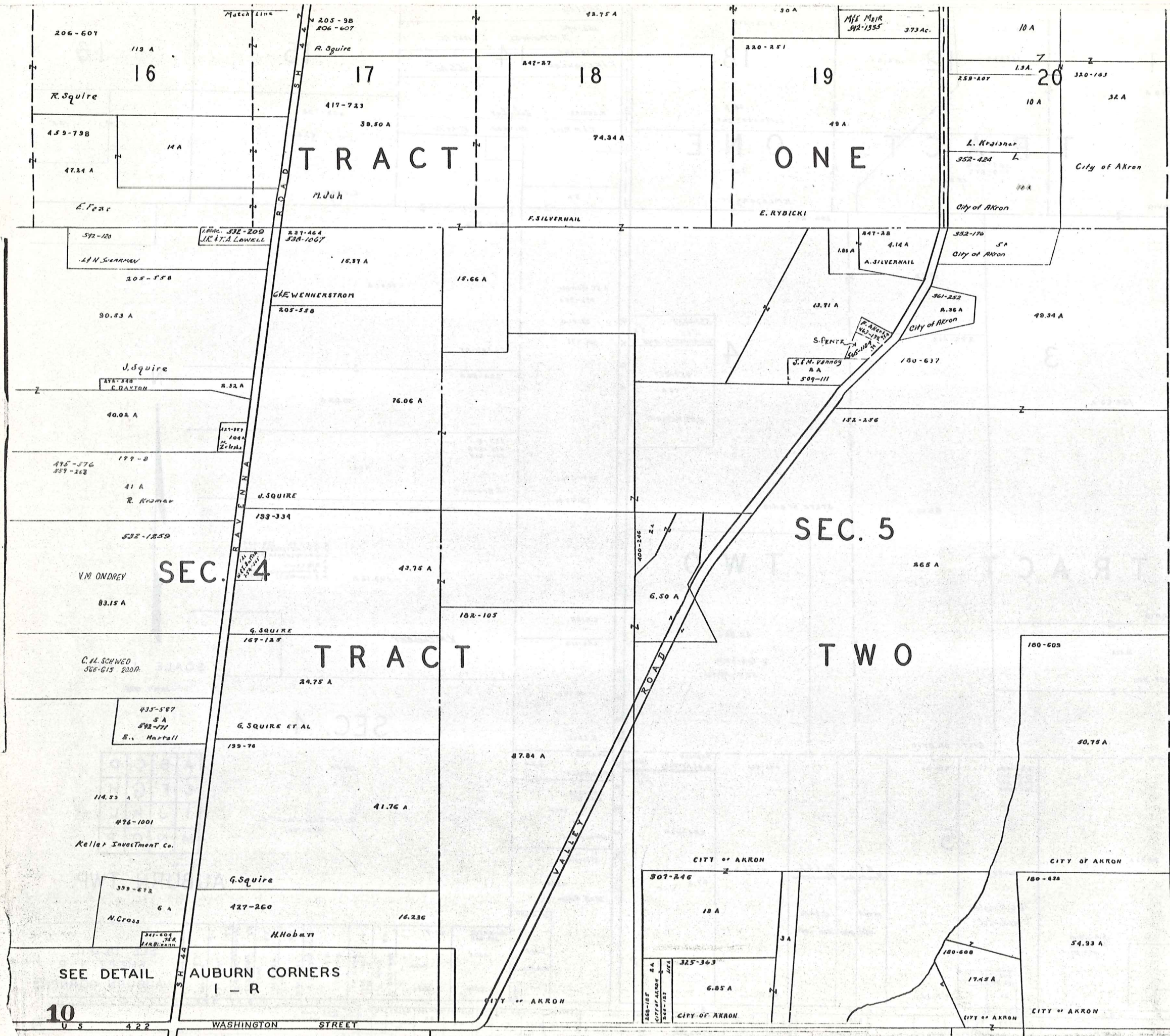

TROY TOWNSHIP



SCALE 1 300

JAN 1, 1975

A	B	C	D
E	F	G	H
I	J	K	L
M	N	O	P

AUBURN TWP.

10

SEE DETAIL AUBURN CORNERS 1-R

WASHINGTON STREET

Match Line

SEE DETAIL SHEET I-Q
AUBURN CENTER

TRACT TWO

SEC 3

SEC. 2

N

SCALE 1"=300'
JAN 1, 1976

A	B	C	D
E	F	G	H
I	J	K	L
M	N	O	P

AUBURN TWP.

TRACT THREE

MATCH LINE

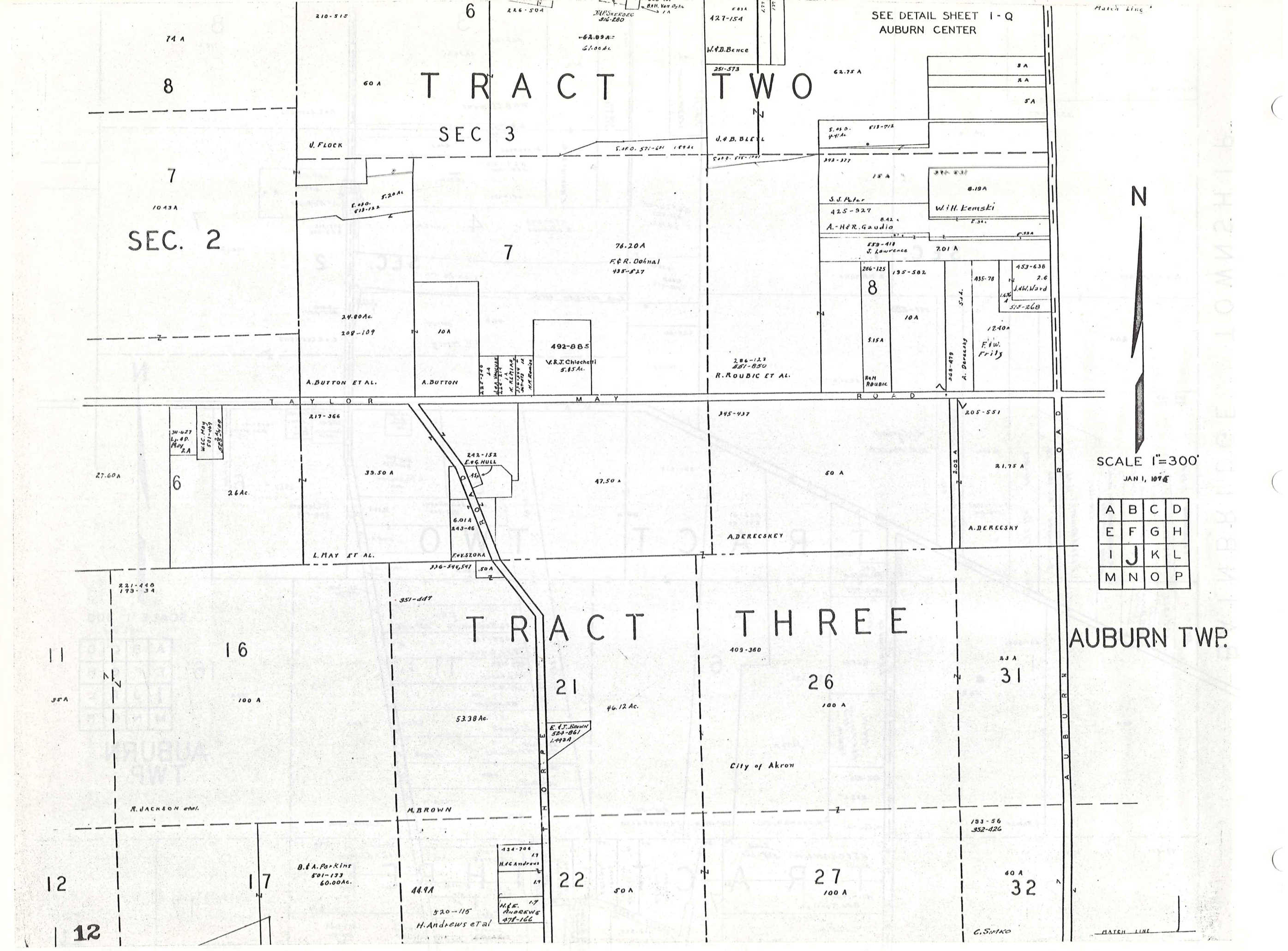

74 A

8

7

1043A

210-515

6

226-504

62.09A
61.00Ac

427-154

W.F.D. Bence

251-573

62.75 A

3A
2A
5A

U. FLOCK

TRACT

U. F. B. BLEYL

S. O. D. 4-11 Ac
613-712

398-377

15 A

398-830

8.19A

W. H. KENSKI

S. J. Peter

425-927

A. H. R. Gaudio

559-419
J. Lawrence

701 A

7

76.20A
F. R. Doina
435-527

24.00Ac
208-109

10A

492-885
V. R. J. Chiochelli
5.85Ac

286-123
581-850
R. ROUBIC ET AL.

286-125
8

195-502

10A

435-78

515A

12.40A

F. W. Fritly

453-638
2.6
J. W. Ward

515-268

A. BUTTON ET AL.

A. BUTTON

V. R. J. Chiochelli

R. ROUBIC ET AL.

R. ROUBIC

A. DERECSEY

A. DERECSEY

TAYLOR

MAY

ROAD

ROAD

ROAD

ROAD

ROAD

ROAD

ROAD

ROAD

ROAD

ROAD

ROAD

ROAD

ROAD

ROAD

ROAD

ROAD

ROAD

ROAD

ROAD

ROAD

ROAD

ROAD

ROAD

ROAD

ROAD

ROAD

ROAD

ROAD

ROAD

ROAD

ROAD

ROAD

ROAD

ROAD

ROAD

ROAD

ROAD

ROAD

ROAD

27.60A

6

26Ac.

217-366

39.50 A

242-152
E. G. HULL

6.01A
443-46

F. V. SZOKA

336-544, 547

47.50 A

345-437

50 A

A. DERECSEY

205-551

21.75 A

A. DERECSEY

221-440
173-34

16

100 A

R. JACKSON ET AL.

351-447

TRACT

21

46.12 Ac.

53.38 Ac.

E. J. BROWN
524-261
1.442A

M. BROWN

409-360

26

100 A

City of Akron

23 A

31

35A

12

12

17

B. A. Parkins
501-193
60.00Ac.

44.9A

520-115
H. Andrews et al

334-706
17
H. G. Andrews
17
H. G. Andrews
17
H. G. Andrews
17
H. G. Andrews
17

22

50 A

27

100 A

133-56
352-426

40 A

32

G. SINKO

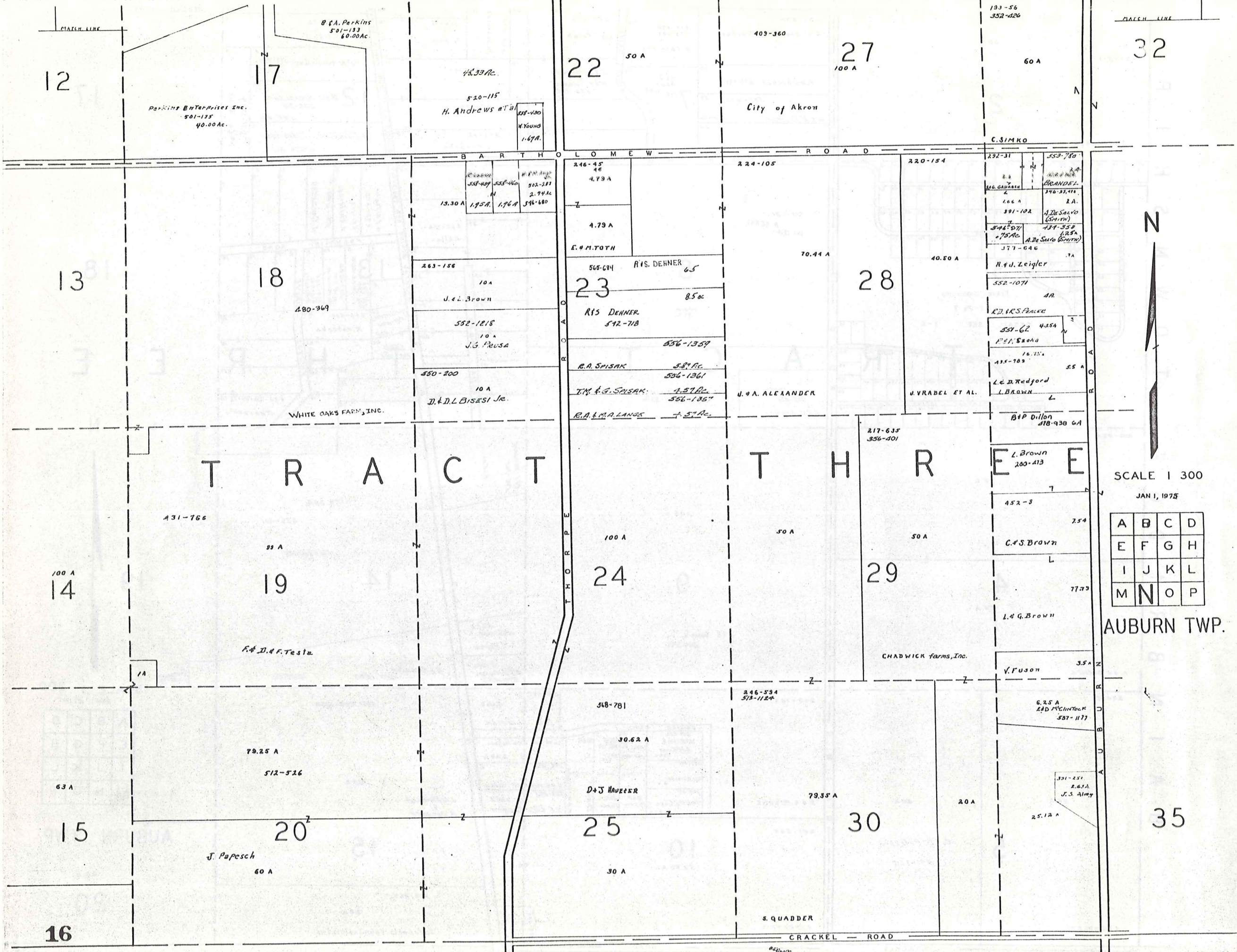

A	B	C	D
E	F	G	H
I	J	K	L
M	N	O	P

AUBURN TWP.

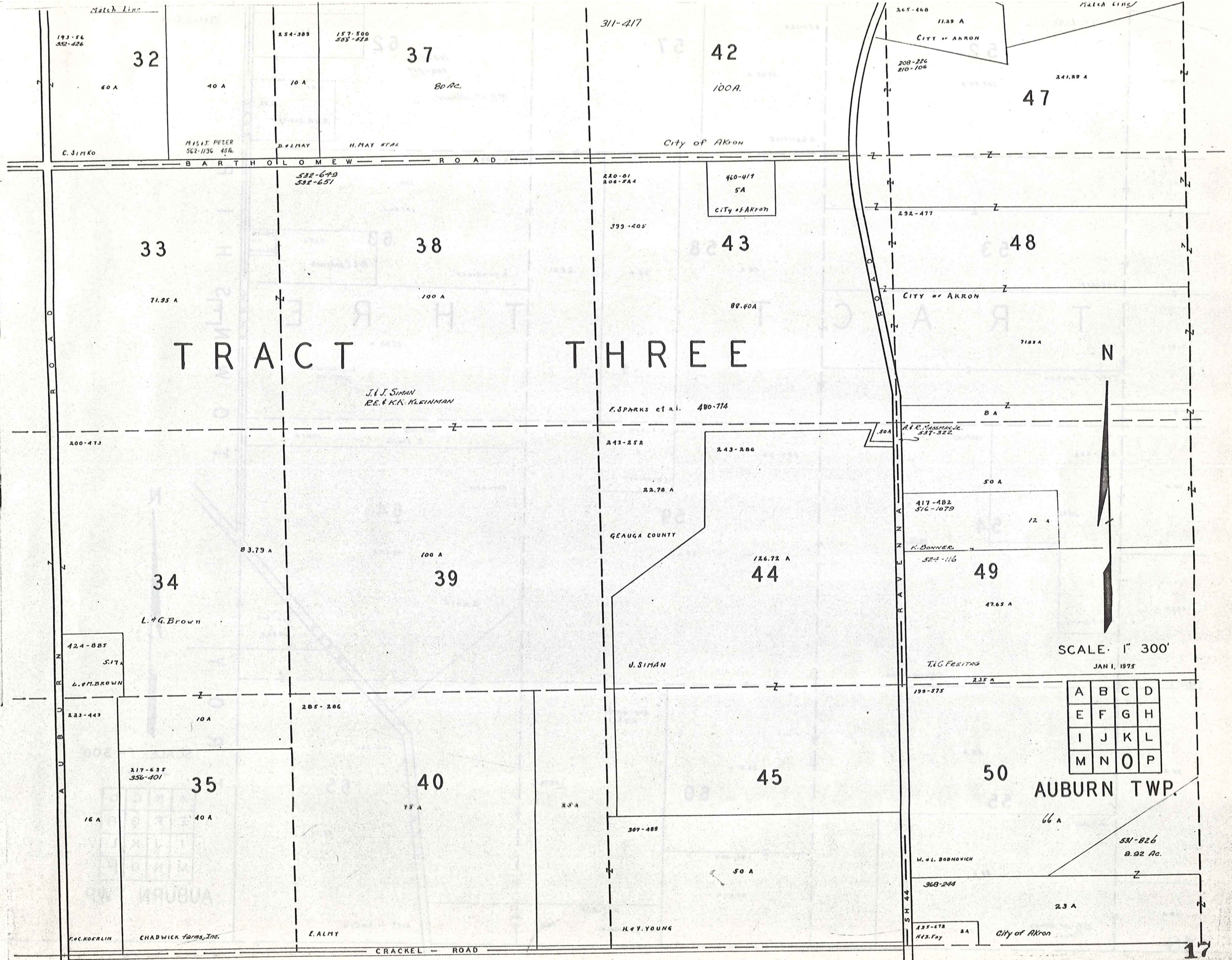

TRACT THREE

SCALE 1" = 300'
JAN 1, 1975

A	B	C	D
E	F	G	H
I	J	K	L
M	N	O	P

AUBURN TWP.

193-56
352-426

32

60 A

C. SIMKO

254-389

37

40 A

M. & J. PETER
362-1136 49A.

D. J. MAY

157-500
308-872

80 Ac.

H. MAY ET AL

311-417

42

100 A.

City of Akron

265-460

11.29 A

CITY OF AKRON

47

241.29 A

208-226
210-106

532-649
532-651

33

71.95 A

240-81
206-244

38

100 A

J. J. SIMAN
R. E. & K. K. KLEINMAN

43

89.40 A

460-417
5A
City of Akron

292-477

48

71.82 A

CITY OF AKRON

200-473

34

L. & G. Brown

124-885

5.17 A

L. & M. BROWN

F. SPARKS et al. 480-774

243-252

243-286

22.78 A

GEAUGA COUNTY

39

100 A

U. SIMAN

M. R. MASSMAN, JR.
537-322

B A

50 A

417-482
316-1079

12 A

K. BANNER
527-116

49

47.65 A

T. C. FEISTING

2.35 A

199-375

223-443

10 A

285-286

40

75 A

45

307-489

50 A

50

66 A

531-826
8.92 Ac.

W. L. BOBNOVICH

368-244

2.3 A

R. C. KOERLIN

CHADWICK Farms, Inc.

E. ALMY

H. Y. YOUNG

135-678
143.74

3A

City of Akron

CRACKEL ROAD

Match Line

Match Line

52

57

62

53

58

63

T R A C T

T H R E E

T O W N S H I P
T R O Y



SCALE 1" = 300'

JAN 1, 1975

A	B	C	D
E	F	G	H
I	J	K	L
M	N	O	P

AUBURN TWP.

241.29 A

105.50 A

35.65 A

103.29 Ac.
532-929

7.3 A

443-1000

6.72

R. d R. Greitger

U. GENTILE

M. D. & E. J. Dooley

212-658

130

121.06 A

50 A

25 A

25 A

A. HERRIOTT

7.55 A

396-711
100
T. Cardman

M. G. Cardman

292-477

71.03 A

CITY OF AKRON

47.98 A

L. Havlock
505-53

235-448

367-33

377-66

212-450

G

A. Herriott

550-398

R. Iselin

10.01 A

50 A

25.9 A

54

230.6 A

59

94 A

64

76.43 A

S. Kato

931-200

T. D. Scuderi

444-947

7.50 A

City of Akron

8.35 A

50 A

A. V. Vicich
218-621

184-340

65

56.75 A

75 A

38.31 A

75.76 A

55

60

368-244

374-409

40 A

28.63 A

537-393

18.6 A

City of Akron

CITY OF AKRON

18

AUBURN TP.

[CENTER]

TRACT 2 SECTION 3

E. & W. Richardson
4.71 Ac. 574-563

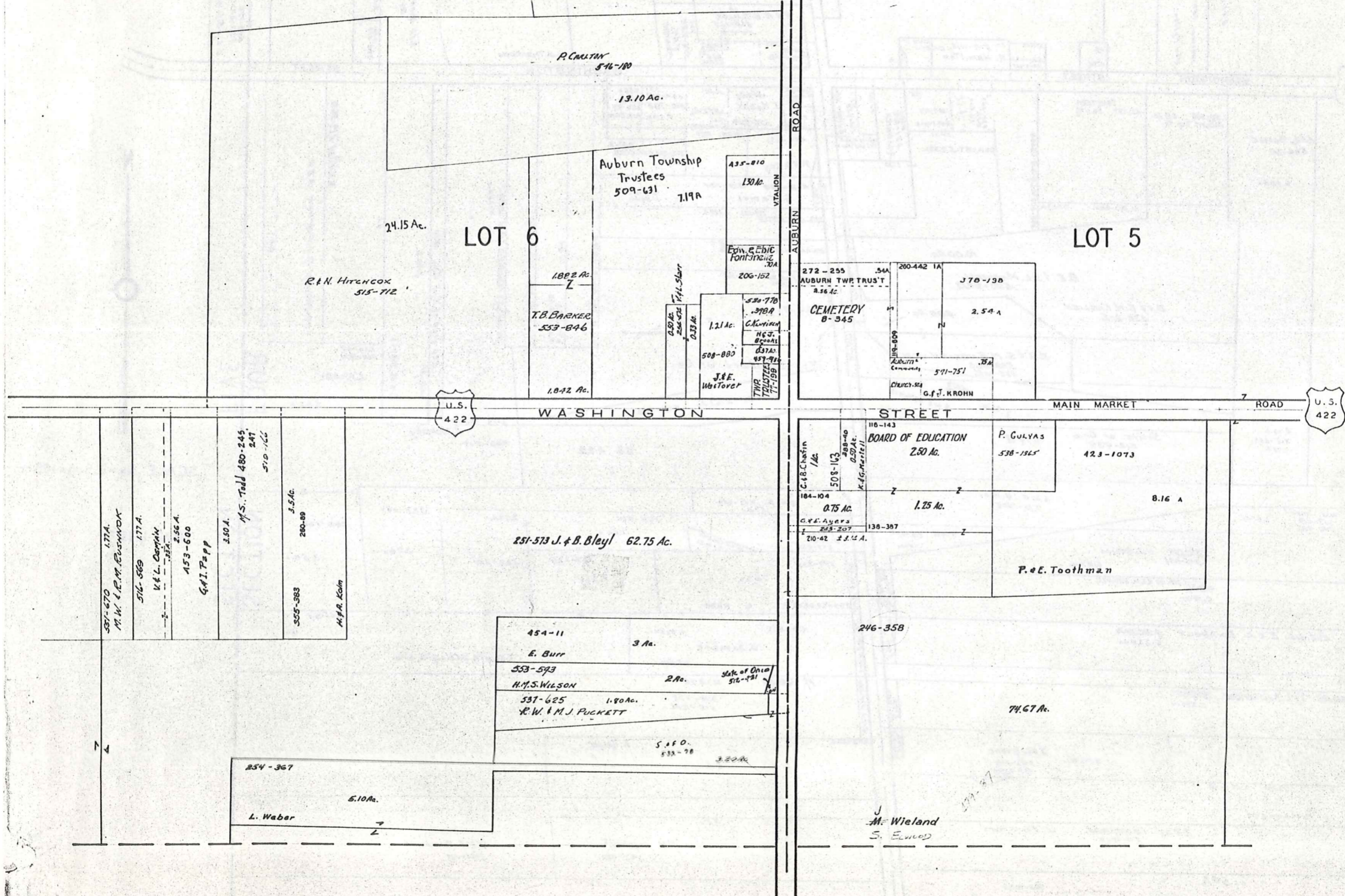

SCALE 1 in. = 2.5 ch. = 165 ft.

JAN 1, 1938

TRACT SECTION 2
SECTION 4

AUBURN TP. 127-260

AUBURN CORNERS & VICINITY
16,236 A

- 1. G. Davis 484-496
- 2. 510-789 T.M. Carroll
- 3. 515-543 C.M. Benyak

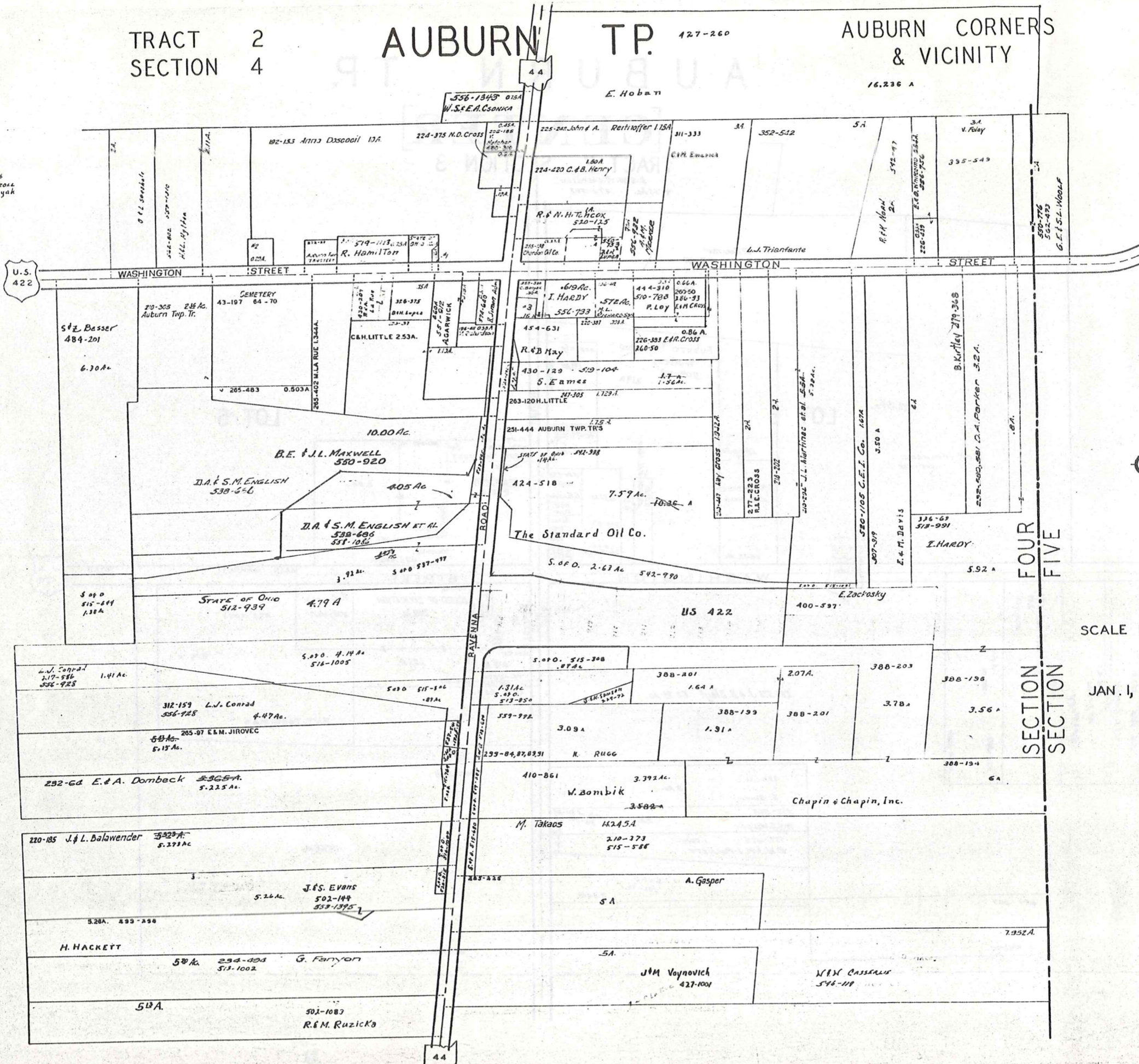

SCALE 1 in. = 2.5 ch. = 165 ft.

JAN. 1, 1975

SECTION FOUR
SECTION FIVE

I-R

TABOR SUBDIVISION

VOL. 3 - PG. 7 PLATS

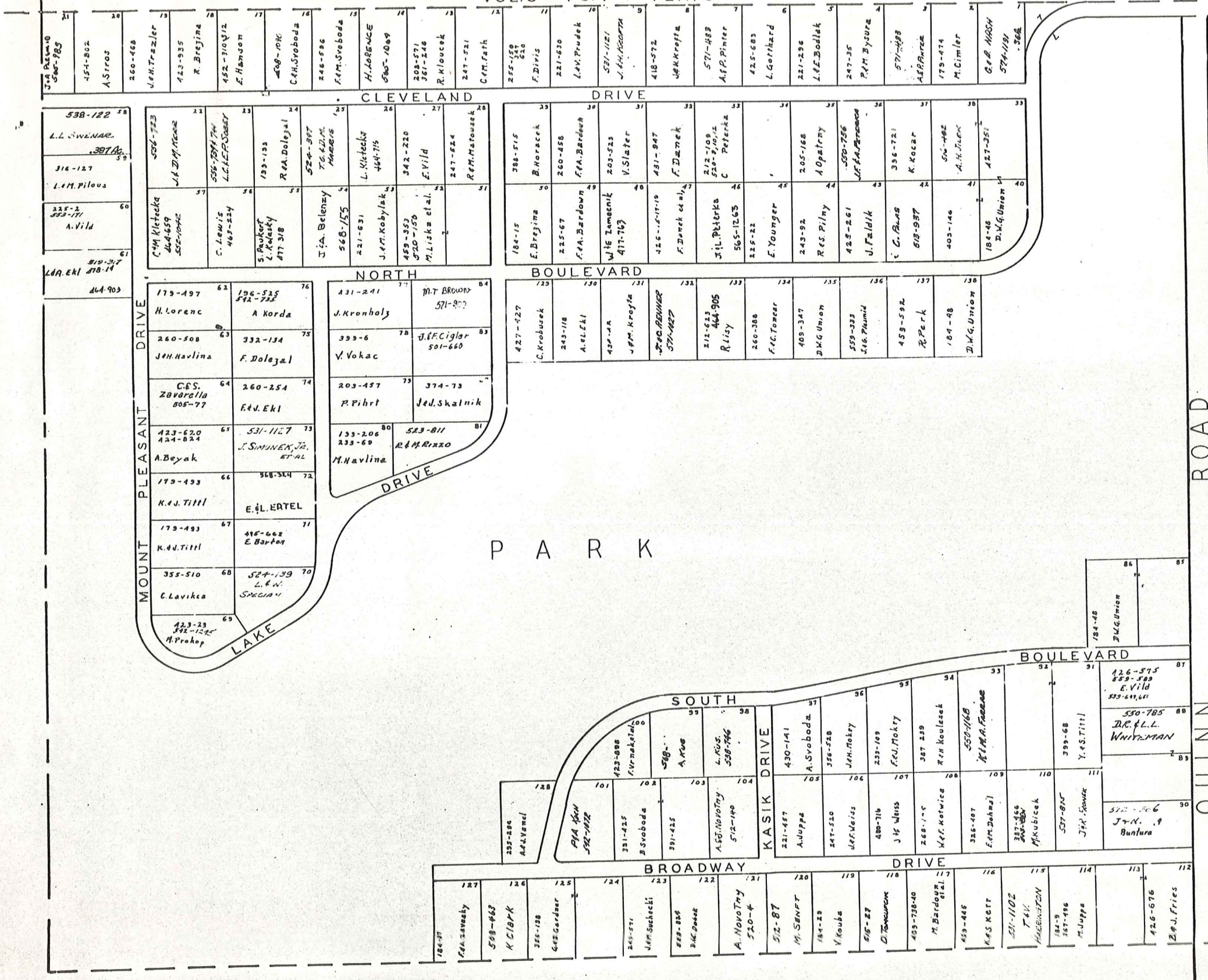

COUNCIL ROAD



SCALE 1" = 100'
 JAN. 1975
 AUBURN TWP.

